# Impact of peptide linkers on the self-assembly of block copolymers

## Overview:

- Synthesis of Polymers
- Peptide Synthesis
- Formulation and characterization of polymer micelles
- Use of DLS, GPC, NMR for characterization

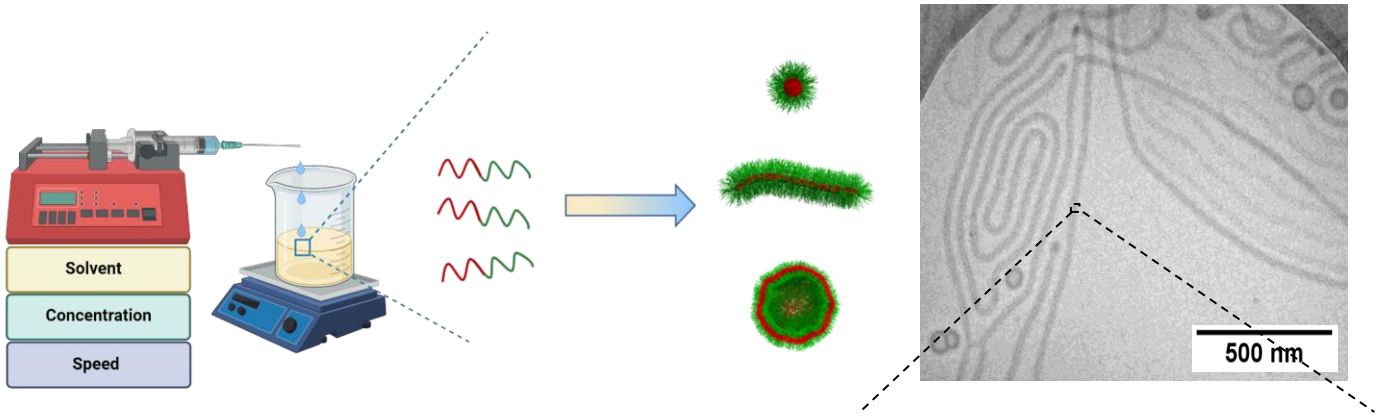


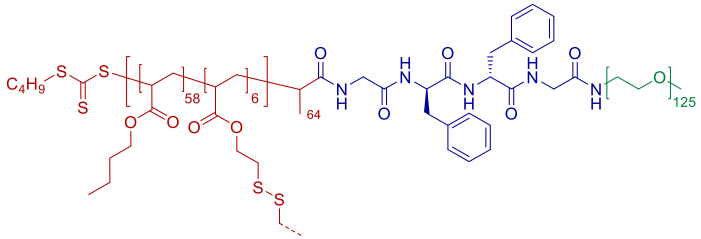


***Contact:***
*Juliane.eberhardt@uni-bayreuth.de*
*Tel.: 3208*
*www.mc1.uni-bayreuth.de*

UNIVERSITÄT BAYREUTH